Nyx Bordomax farm

04.07.2013.

Happy Life of Little Pearls Armani & Selena Bordomax farm

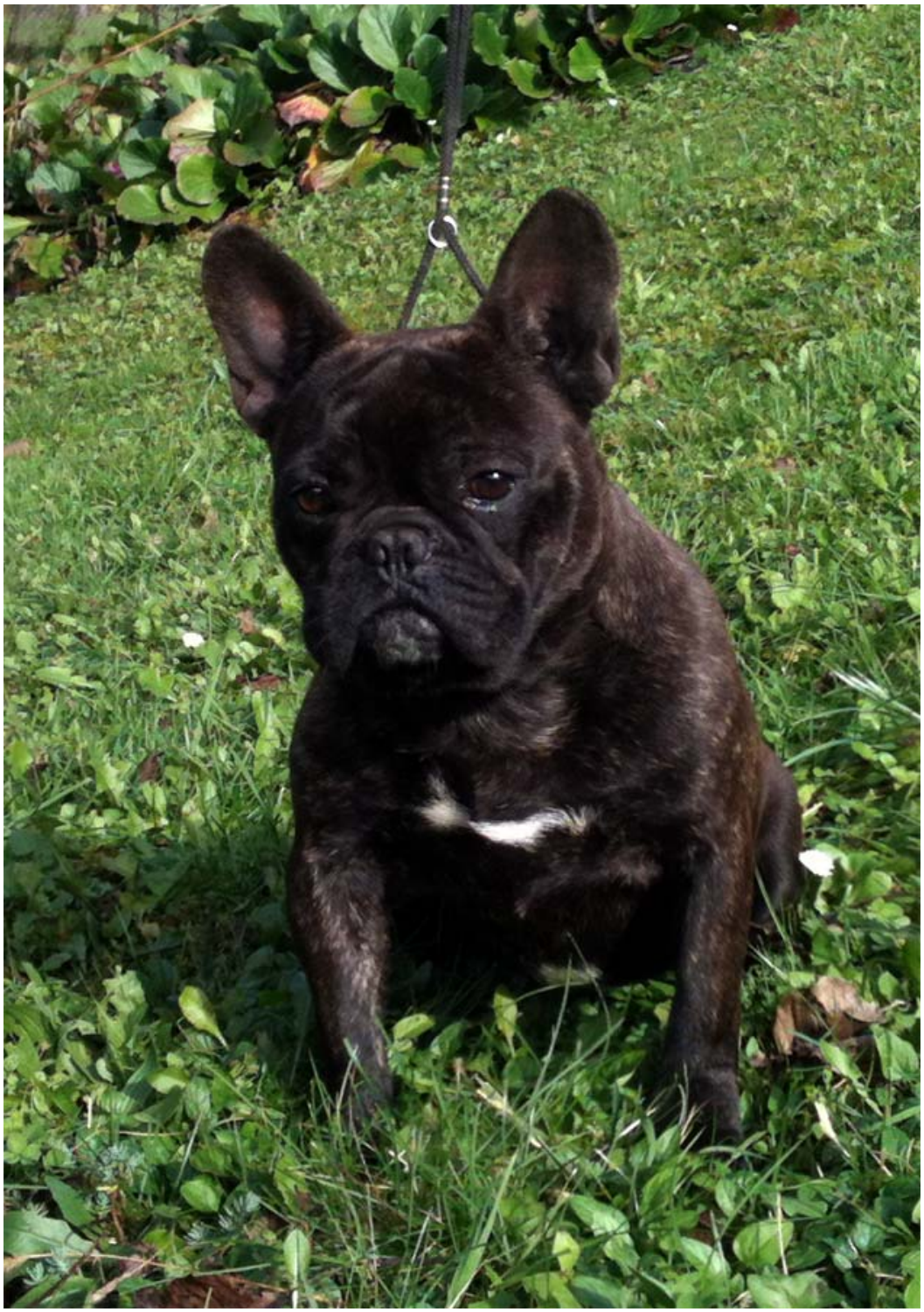

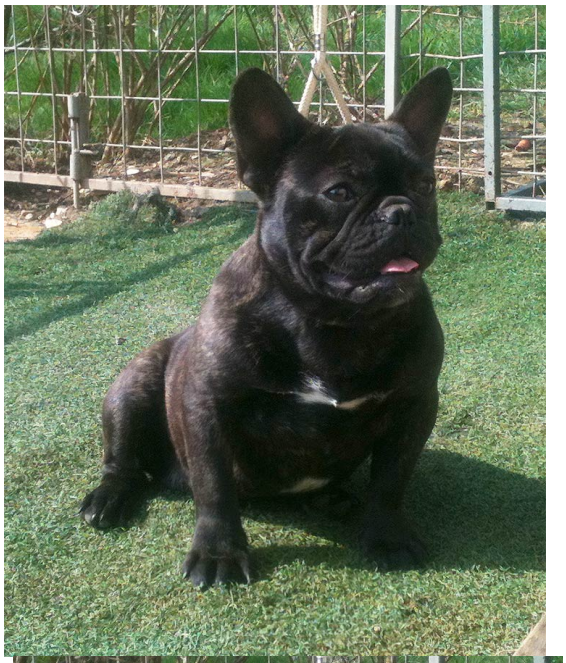

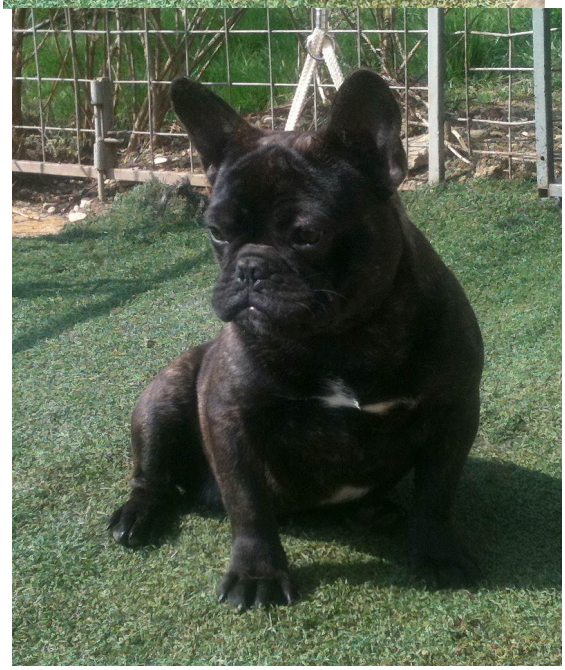

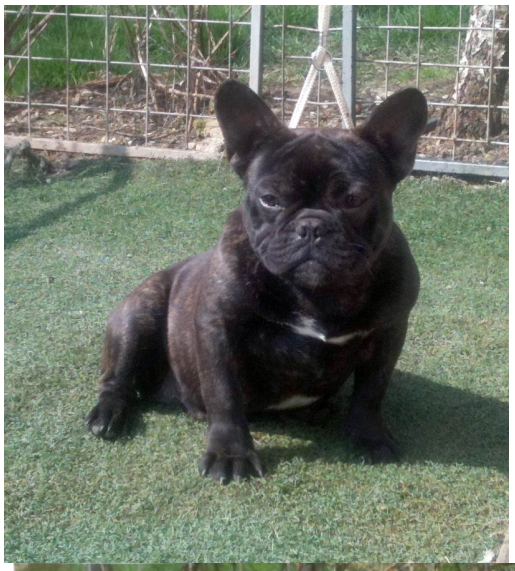

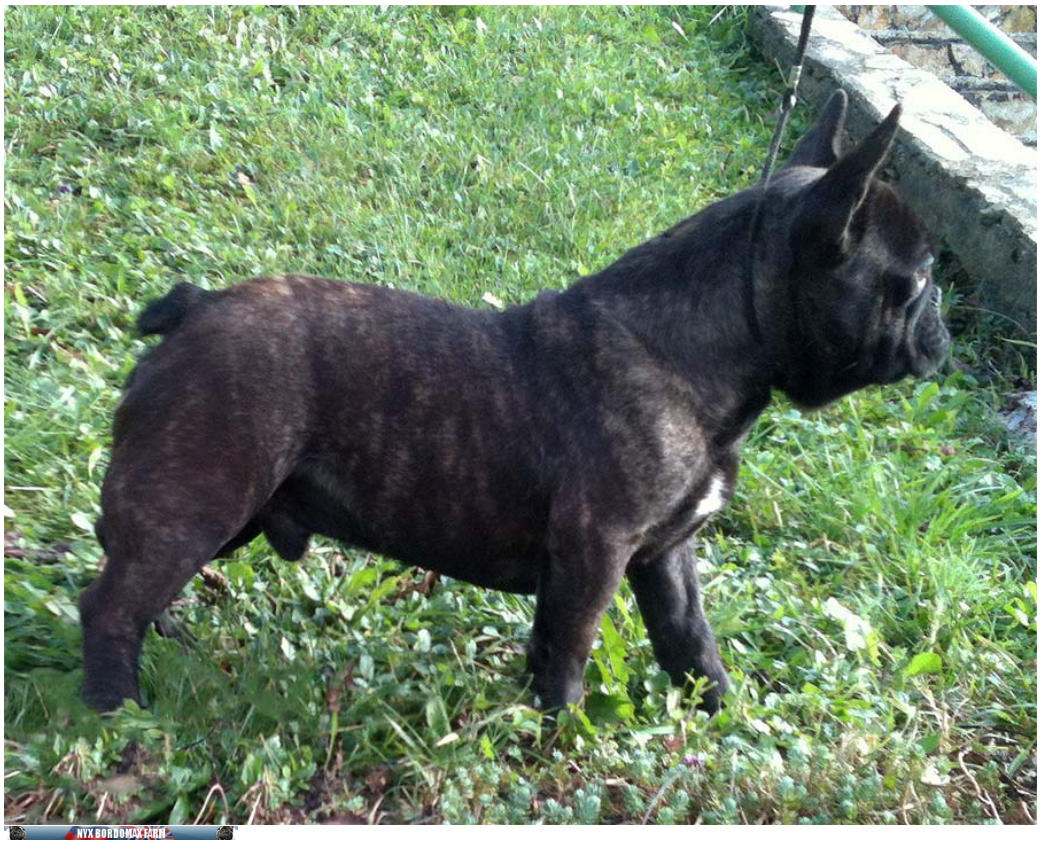
NYX BORDOMAX FARM